

Re-architecting Healthcare

Challenges and Opportunities in THE Digital Age

Hansen Huang 黄庆春
Qingchun.huang@intel.com

Technologies 're-aRchitect' our daily lives



Clothing



Food



Live



Transportation



Fission development of technologies sets the stage

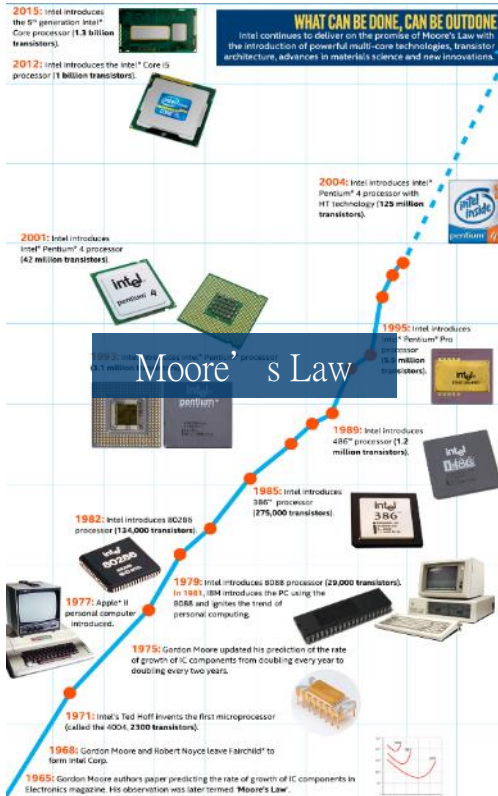

More Computing

Greater Storage

Fast Bandwidth

Smaller Physical Size

Intelligent Software

Lower Price

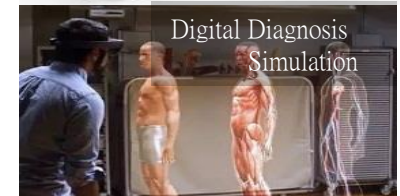
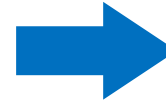

Data technologies dramatically promote health

ANALYTICS

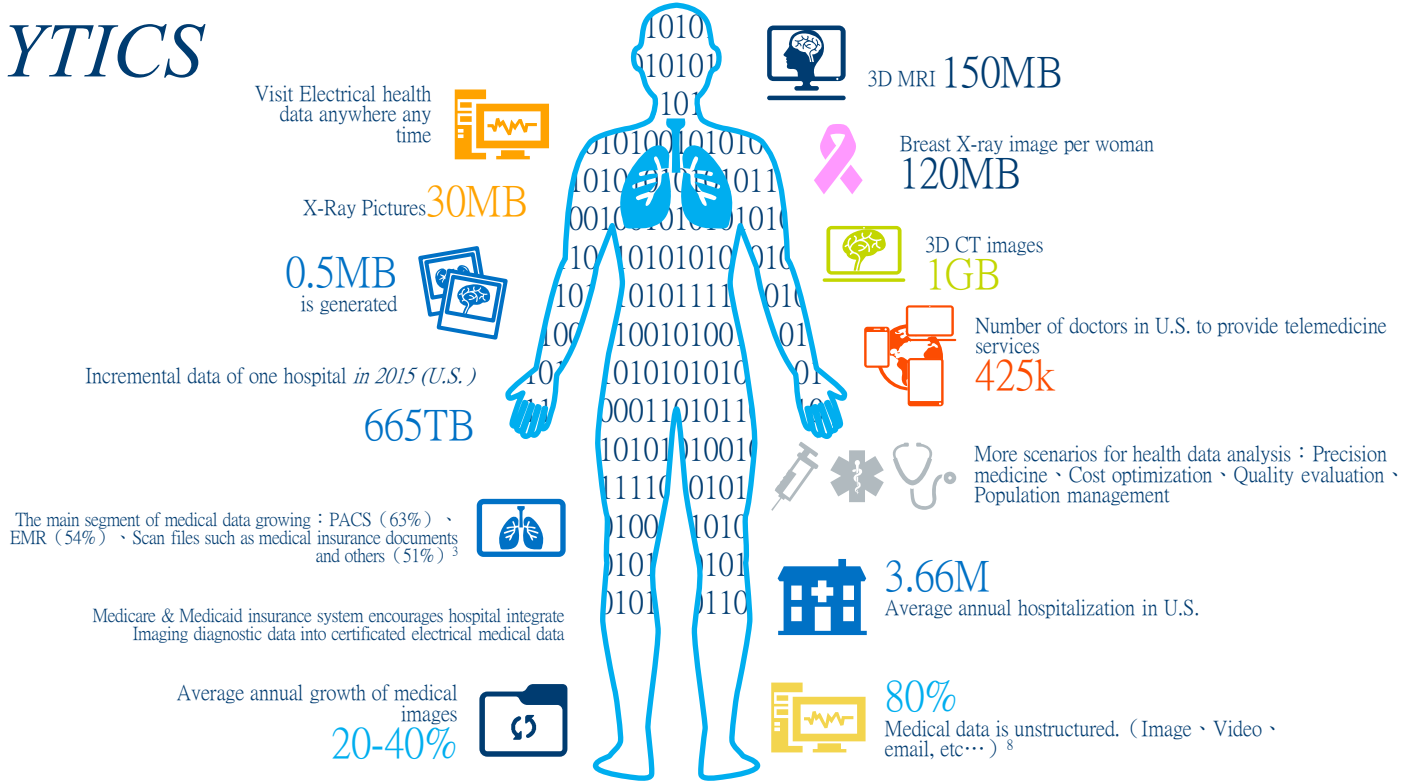

Vortex of change – what are your expectations?

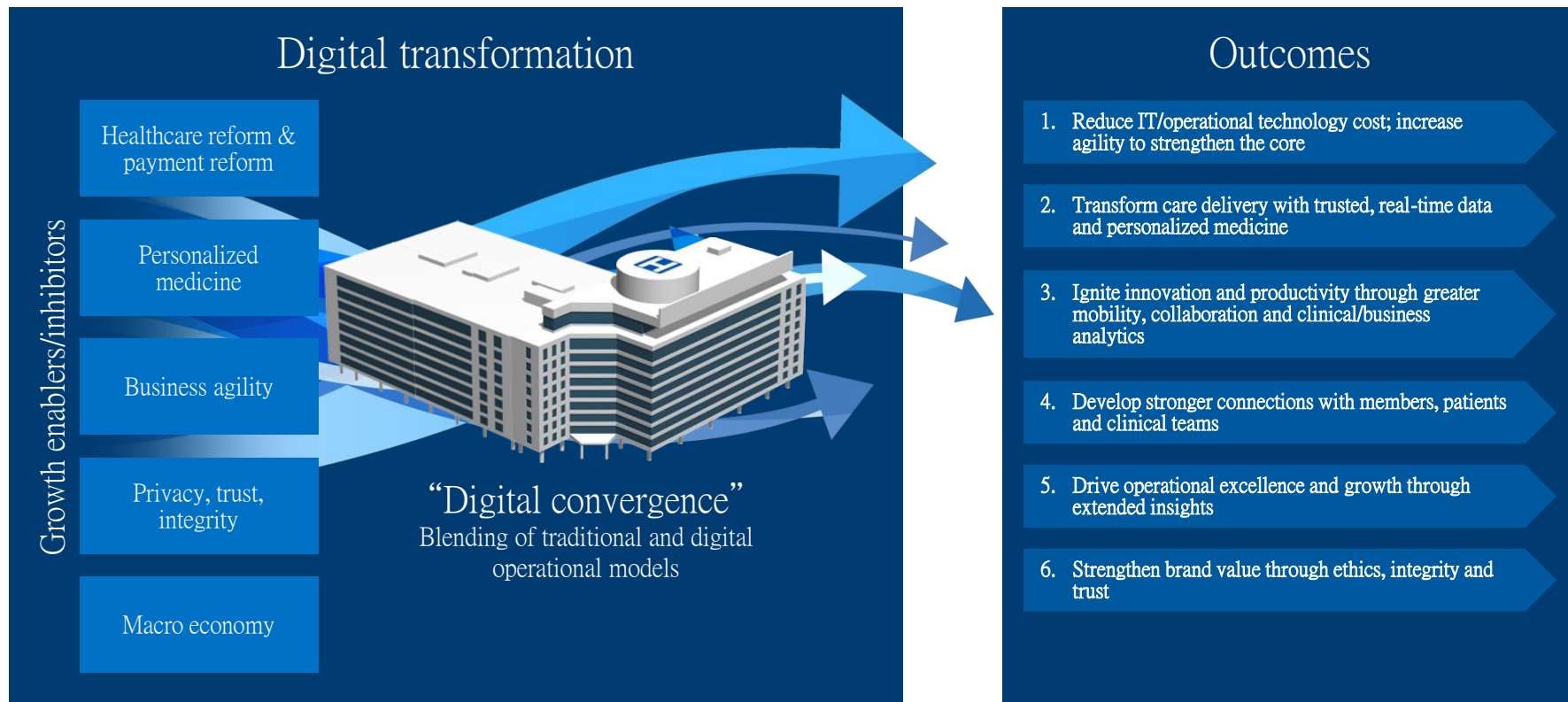

Intel's vision



Next 10 Years

50% Medical service
will occur outside the
walls of medical
institutes

.....

One size does not fit all. What is your use case?



coordinated care: Integration of health management and

medical services

Consumer Health Service Provider

Medical Team, Research Institute

Business Innovators



Collect, track and share health data in order to obtain a comprehensive status of health and reduce overall health costs.



Analyze daily data flow of patient information to identify more effective collaboration, discover new insights, and improve medical service quality.



The new interaction model between doctors and patients improves participation and creates opportunity for new business models.

Facilitated by health management devices, sensors, data interoperability and integration, cheaper and scalable data storage, clinical and predictive data analysis technologies, reasonable data security and new care models.

Vision: All in one day



Disease genes pathways
and phenotypes identified

precision
thcare

Precision medicine: All in one day by 2020

Compute and storage clusters > Accelerate genome and image analysis

Federated cloud computing > Enable secure sharing of data and results worldwide with privacy preservation

Big data analytics > Guide personalized disease management

The big data platform

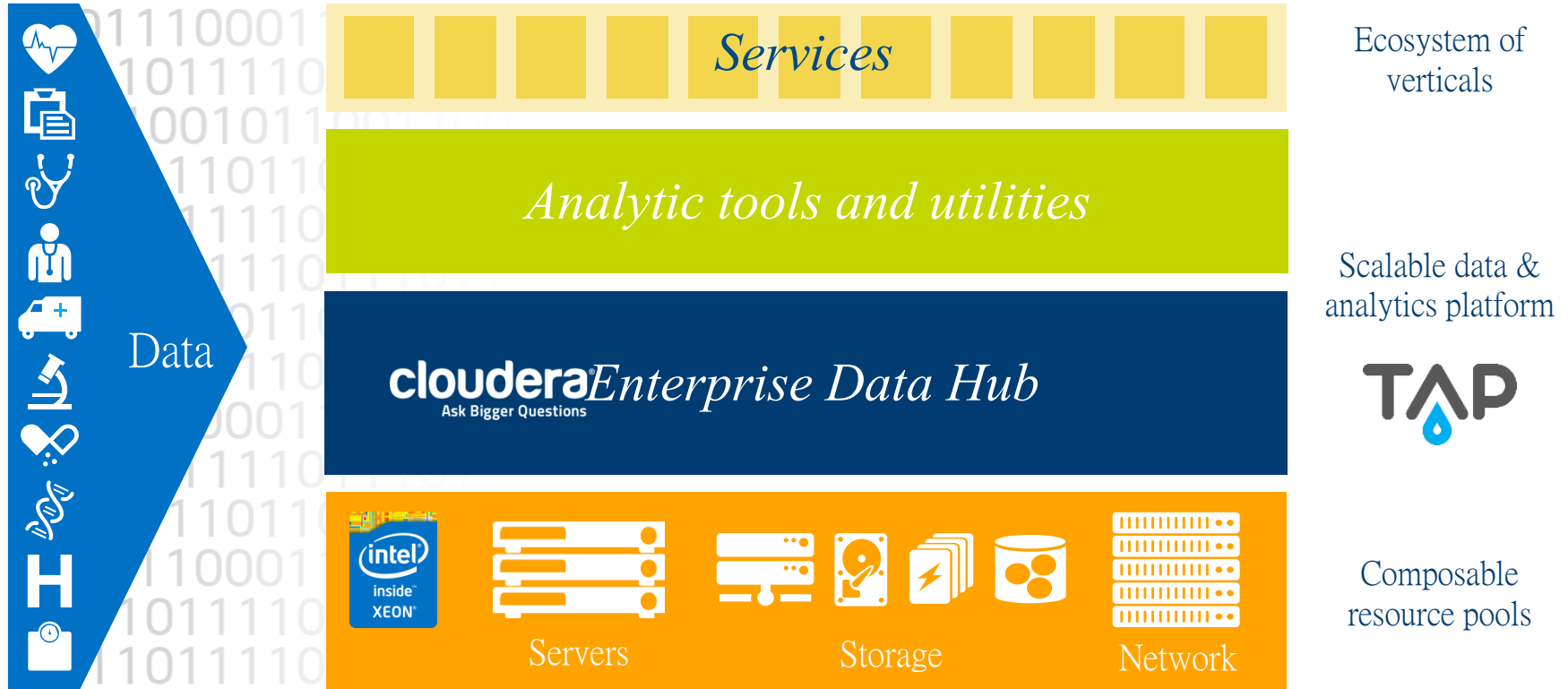

*Other names and brands may be claimed as the property of others.

*Whatever the re-architect is
doctors and patients Remain AT
THE CORE*





PRC Health & Life Science Case in 2015

Backup Slides



China Health All-in-one medical tablet

220ku in 200k rural clinic by 2016

Base Intel platform & optimization

Farmer can do blood/Urine/ECG analysis
through rural GP doctor

Affordable medical service in China

Key China National Policy, all 700k rural clinic
in 2018

Innovative Nurse Phablet

The 1st 5" Phablet

Specific for medical

Barcode/RFID/WiFi

OEM: Lenovo + Neusoft

EMR Integration

Upgrading to 4G/LET

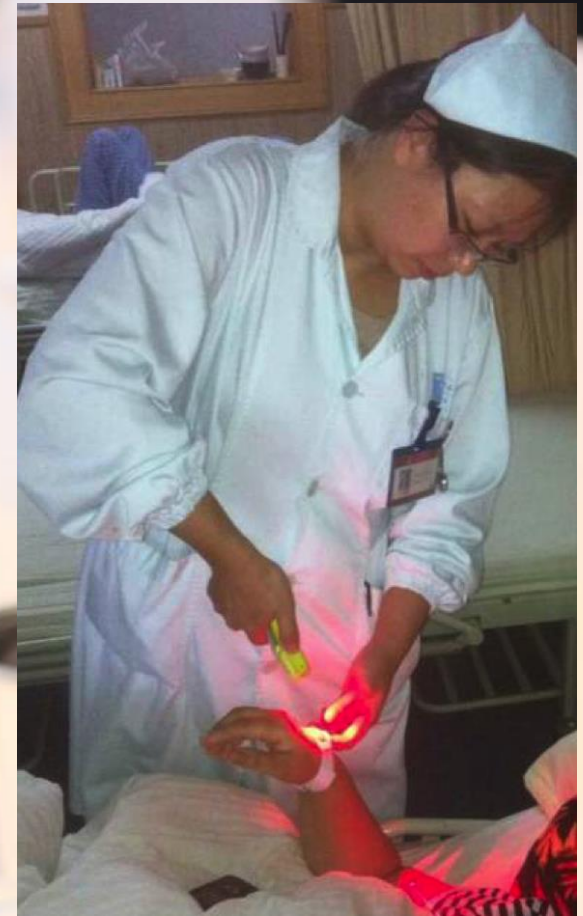

Intel Primary Clinic Cloud Image Solution

Government

- Provincial cloud platform serve all clinics, centralized data aggregation;
- Easy, secure and quick scale out business development and management;
- Reduce the cost on deployment and maintenance >30%
- Strengthen government supervision and coordination functions

Clinics

- Open-stack and cloud management by Intel, clinicians easy to access and customize
- Through data exchange through cloud, easy to get support from hospitals;
- No need data center on each clinic, improve incomes to all

Citizens

- Explore personal medical record even through different clinics;
- Diagnosis in primary clinics but support by hospital through cloud
- Decrease long period to visit hospital and satisfy for Clinic doctor proactive knowing historical data

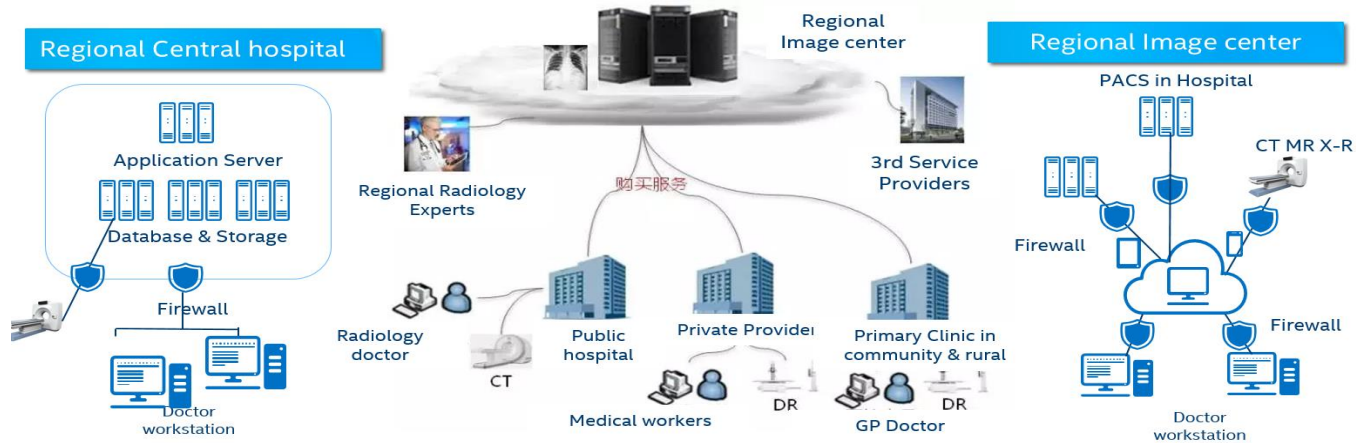

Open Stack Cloud Architecture

Green hospital Solution

- Reducing the energy consumption is a long term national policy
- MOH policy required and support the green hospital projects
 1. The MOH have provided 5M for the 44 subsidiary hospitals to build up system
 2. In Nov. 2015, the center of statistics and health information is publishing the bidding for their own energy consumption platform system to monitor all the sub hospitals
- In May 2015, China Hospitals Energy Conservation Industry Union Ceremony was established.
- National and local standards are built and developed to cooperate green hospitals projects promotion

Green hospital power manage system



Smart Metering+

Smart Gateway+

Software Service

Integrated Solution



中国建筑科学研究院
China Academy of Building Research



DONAWISE

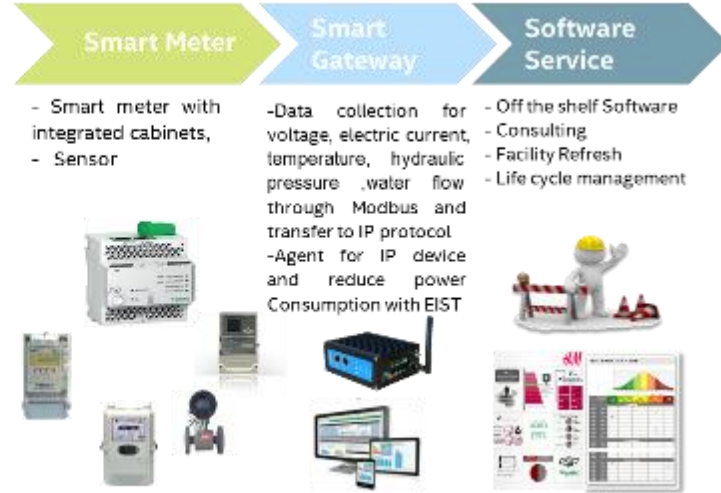

- Monitor the reality of power consumption through the integration Intel smart gateway
- Reduce power consumption through IT technology (EIST)
- Client refresh with low power consumption solution



中国医大第一医院
THE FIRST HOSPITAL OF CHINA MEDICAL UNIVERSITY



Intel Senior Aging Independent Living Solution

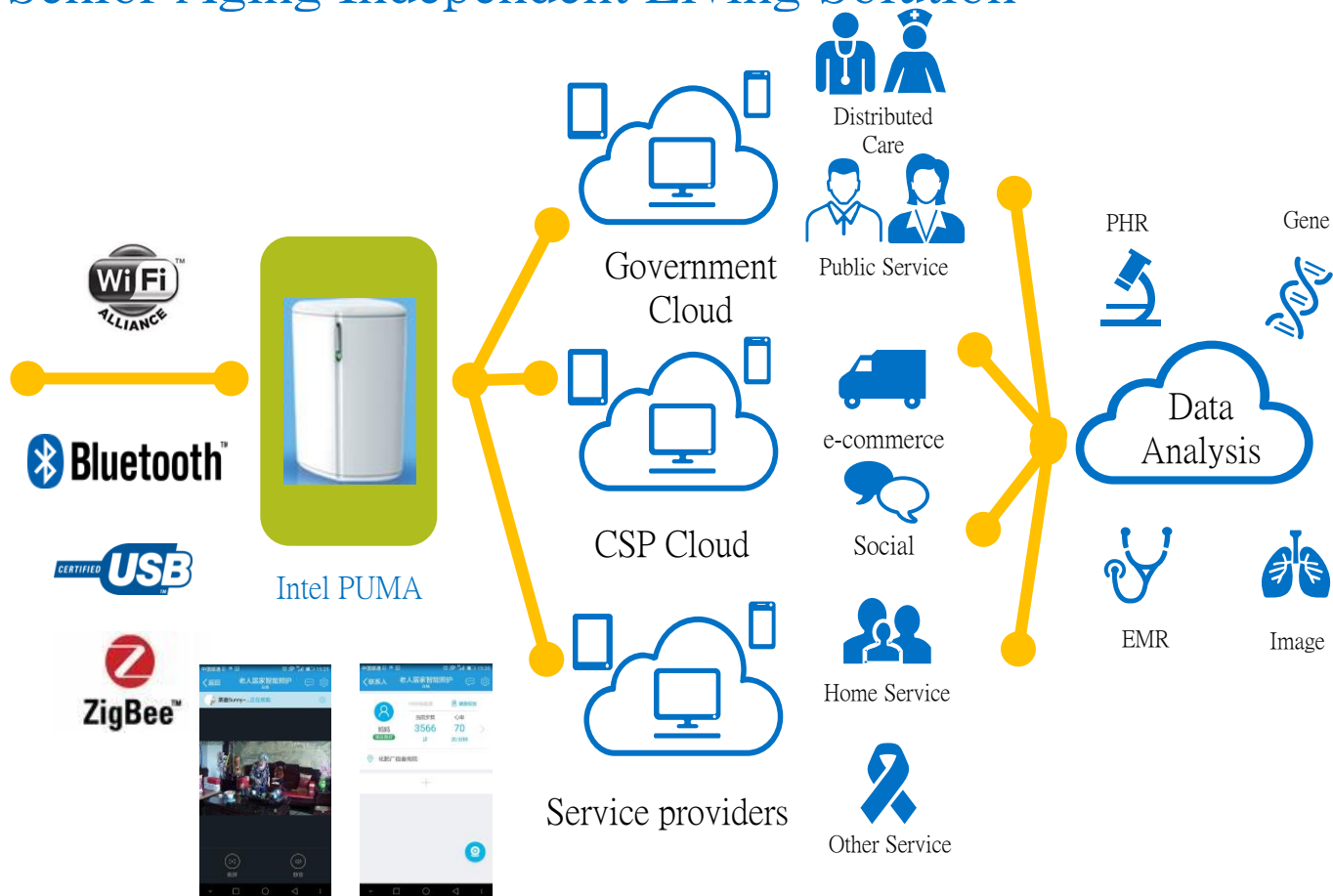



[Intel.com/healthcare](https://www.intel.com/healthcare)